



opal group

We have been proceeding with innovative objectives based on the day's needs since 1989, when we embarked on business life. We reflect our 32 years of expertise on the projects we undertake. We aim to address people's eyes and souls with our works.

We believe that the work we perform is not realized only for the customer. Our customers constitute an environment, while the environment is an interpretation of our works.

We adopted the duty to make happy the customers who are to create satisfaction in the circle, beautify people's environment, and make the social environment beautiful. With the consciousness of the fact that the future and environment are some of the responsibilities we assume, we adopted the objective of acting in line with all impact analyses in the works we perform and achieving sustainability thereby.

COMPLETED PROJECTS



ÇAMLICA MOSQUE

The scope consists of the 1st Phase and 2nd Phase.

While the 1st Phase covers a 15,000 m² green area on a construction area of 45,000 m², the 2nd Phase has a 126,000 m² green area on a construction area of 156,000 m².

The entire scope of the work can be classified as indoor and outdoor spaces.

Outdoor Spaces:

- Has Bahçe Area
- Terramesh Area
- MihrapCephesi Area
- CümleKapısı Area
- Cascaded Pool Area
- Playgrounds and Green Areas

Indoor Spaces:

- Landscape Washroom
- Service Building
- Cafeteria



FLORYA PARK

Landscaping, environmental arrangement, maintenance, repair and regional landscaping architectural projects of all public parks within Florya and around Atatürk Airport were designed and implemented by us between 2008 and 2018.



NUN SCHOOLS BEYKOZ CAMPUS

Nun Schools Beykoz Campus
In the Nun Schools Beykoz Campus that we undertook as an exceptional work, our company performed the below-written works:

- Landscaping, Environmental Arrangement Works,
- General construction works.



BARUTHANE PUBLIC GARDEN

Registered Buildings are 9,133 m²,
and buildings are 2,478 m².
Total construction area: 59,719 m².

Scope of the Work Performed:

- Number of the Trees Planted: 557 Pieces
- Number of the Bushes Planted: 29,141 Pieces
- Rose garden (12 species of fragrant roses): 5000 Pieces
- Ivy: 230 Pieces
- Seasonal Flowers: 7,500 Pieces
- Fruit trees: 47 Pieces
- Parking Lot: 3745 m. (2 pieces, 130-vehicle capacity)
- Children Playgrounds: 682 m²
- Sports (Sportive Condition) Area: 169 m²
- 3-Group Basketball Court: 150 m²
- Fitness Area: 175 m² (2 Pieces)
- Skating Track: 466 m²
- WC: 60 m (1 Piece)
- Cafe Area: 25 m² (1 Piece)
- Cascaded Pond (2 Pieces)
- Seaside Riprap: 206 mt
- Electric Pole: 60 Pieces
- Luminaire: 97 Pieces
- Waste Water Line: 463 m (Q 300)
- Drainage Line: 1200 m (Q200)
- Race Track: 1.050 m² (Angular Sand Floor)
- Angular Sand: 1100 m²
- Historical Tower Lightening
- 110 Benches, 20 Waste Baskets



VAHDETTİN MANSION

Vahdettin Mansion In the scope of the work, the mansion's general environment arrangement, roads, trim works were planned and realized in accordance with the historical reality, based on the joint work by historians and our architecture team.



İZMİR ÇEŞME HIGHWAY

HIGHWAY CONSTRUCTION
KM 0+000 - 58+500 EXCAVATION
AND LAND FILLING, BRIDGES,
TUNNELS AND VIADUCTS
CONSTRUCTION

PROJECT DATE : 30.06.2019
PROJECT DURATION: 30 MONTHS
PROJECT AREA : 52,3 KM
PROJECT PRICE : 80.000.000 USD





MENEMEN ALİAĞA ÇANDARLI HIGHWAY

50.3 KM HIGHWAY AND 26.5 KM
CONNECTION ROAD CONSTRUCTION

PROJECT DATE : 30.03.2019
PROJECT DURATION: 12 MONTHS
PROJECT AREA : 1,3 KM
PROJECT PRICE : -



DUKHOH BAGHDAD HIGHWAY

HIGHWAY CONSTRUCTION

PROJECT DATE : 30.11.2017
PROJECT DURATION: 18 MONTHS
PROJECT AREA : 30 KM
PROJECT PRICE : 45,000,000 USD



YALNIZARDIÇ DAM AND HIDROELECTRIC POWER PLANT ANTALYA

40.800.000 KWH ENERGY PRODUCTION

PROJECT DATE : -
PROJECT DURATION: 24 MONTHS
PROJECT AREA : -
PROJECT PRICE : 25,000,000 USD



ÇANDARLI PORT LOADING ZONE

PROJECT DATE : 15.10.2018
PROJECT DURATION: 18 MONTHS
PROJECT AREA : 5000 M2
PROJECT PRICE : 25,000,000 USD



ISTANBUL ERA COLLEGE

SCHOOL CONSTRUCTION

PROJECT DATE : 2015-2016
PROJECT DURATION: 12 MONTHS
PROJECT AREA : 8500 M2
PROJECT PRICE : 8.500.000 USD





ISTANBUL ERA COLLEGE

SPORT COMPLEX

PROJECT DATE : 2015-2016
PROJECT DURATION: 12 MONTHS
PROJECT AREA : 8500 M2
PROJECT PRICE : 8.500.000 USD



ISTANBUL OKYANUS COLLEGE

COLLEGE CONSTRUCTION

PROJECT DATE : 2016-2017
PROJECT DURATION: 15 MONTHS
PROJECT AREA : 14500 M2
PROJECT PRICE : 16.000.000 USD



ADANA OKYANUS COLLEGE

SPORT COMPLEX CONSTRUCTION

PROJECT DATE : 2016-2017
PROJECT DURATION: 14 MONTHS
PROJECT AREA : 4000 M2
PROJECT PRICE : 7.500.000 USD



ISTANBUL TUZLA ORHANLI HIGHSCHOOL

TECHNICAL EDUCATIONAL HIGHSCHOOL
4 BLOCKS SCHOOL COMPLEX

PROJECT DATE : 2017-2018
PROJECT DURATION: 18 MONTHS
PROJECT AREA : 16800 M2
PROJECT PRICE : 11.500.000 USD



ISTANBUL OKAN UNIVERSITY HOSPITAL

HOSPITAL COMPLEX PROJECT

PROJECT DATE : 2013-2015
PROJECT DURATION: 30 MONTHS
PROJECT AREA : 42500 M2
PROJECT PRICE : 52.100.000 USD

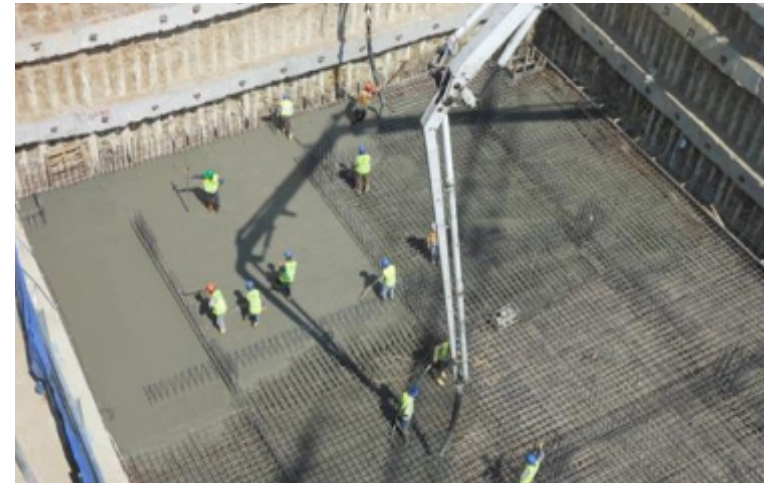



IRAQ BASRA CITY INFRASTRUCTURE AND LAND SCAPING WORKS

40 KM CITY INFRASTRUCTURE,
SEWAGE AND CLEAN AND USED
WATER PIPELINE

PROJECT DATE	: 2013-2015
PROJECT DURATION:	24 MONTHS
PROJECT AREA	: 40 KM
PROJECT PRICE	: 35.000.000 USD



ISTANBUL TUZLA INFRASTRUCTURE AND SEWAGE WORKS

35 KM E-6 HIGHWAY SIDE ROAD WORK
35 KM INFRASTRUCTURE WORKS

PROJECT DATE : 2014-2016
PROJECT DURATION: 30 MONTHS
PROJECT AREA : 35 KM
PROJECT PRICE : 21.000.000 USD



ISTANBUL ATASEHIR INFRASTRUCTURE AND SEWAGE WORKS

55 KM E-6 HIGHWAY SIDE ROAD WORK
55 KM INFRASTRUCTURE WORKS

PROJECT DATE : 2014-2016
PROJECT DURATION: 36 MONTHS
PROJECT AREA : 55 KM
PROJECT PRICE : 48.000.000 USD



BURSA ORHANGAZI INDUSTRIAL ZONE NATURAL GAS DISTRUBUTION

PIPELINE 40.000 M3/H

PROJECT DATE	: 2015-2016
PROJECT DURATION:	12 MONTHS
PROJECT AREA	: 40.000 M3/H
PROJECT PRICE	: 16.000.000 USD



IRAQ ERBIL CITY LIGHTING PROJECT

LIGHTING PROJECT 15 KM LINE

PROJECT DATE	: 2016-2017
PROJECT DURATION	: 12 MONTHS
PROJECT AREA	: 15 KM
PROJECT PRICE	: 2.750.000 USD

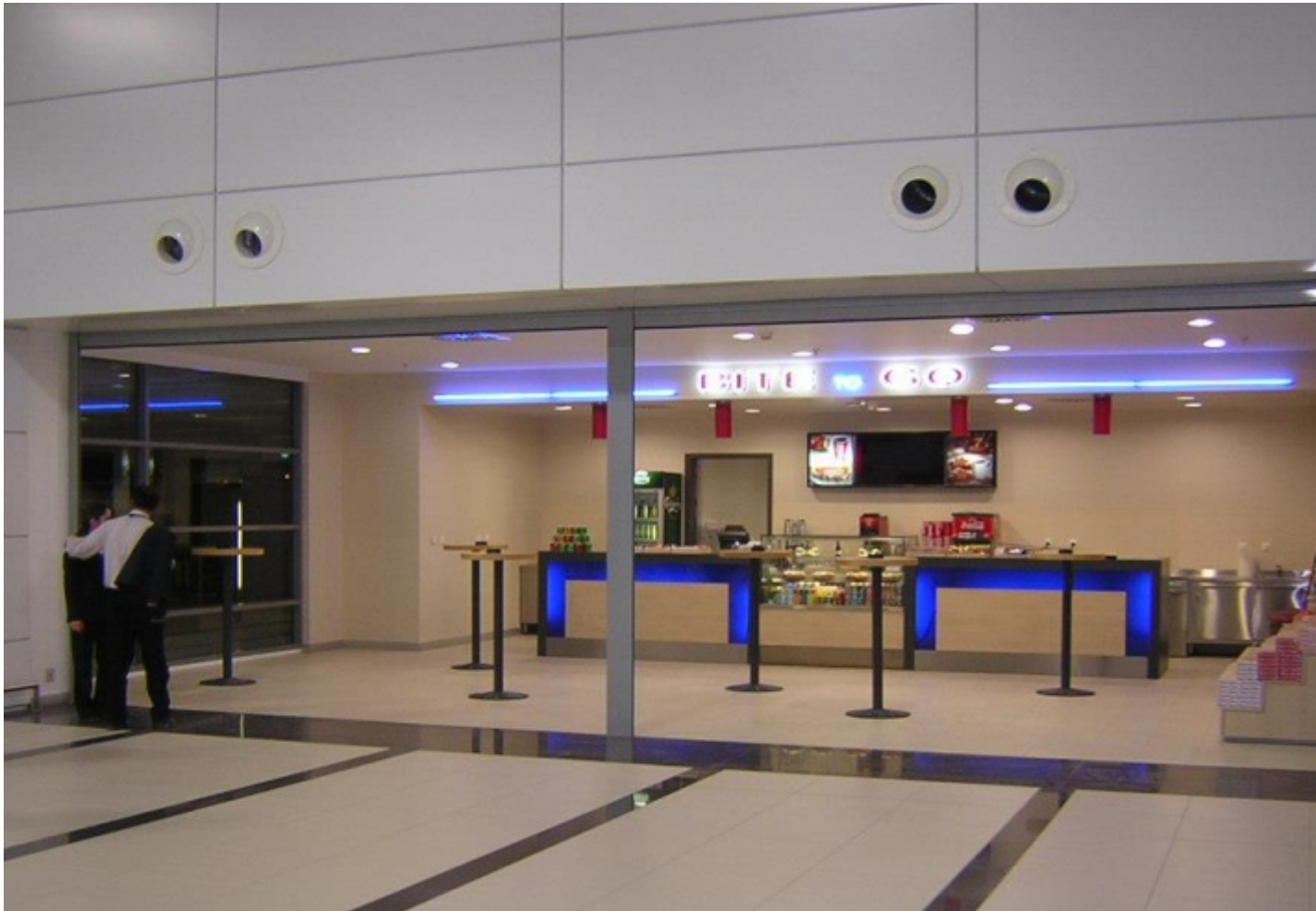

ADANA AIRPORT REPAIR AND MODIFICATION

10.000 M2 FACILITIES

PROJECT DATE : 2016-2018
PROJECT DURATION: 15 MONTHS
PROJECT AREA : 10.000 M2
PROJECT PRICE : 8.500.000 USD



IRAQ DOHUQ CITY IMMIGRANTS HOUSING COMPLEX

125.000 CAPACITY GUESTHOUSE

PROJECT DATE	: 2015-2016
PROJECT DURATION:	15 MONTHS
PROJECT AREA	: 125.000 M2
PROJECT PRICE	: 17.000.000 USD



ISTANBUL AND BODRUM VARIOUS HOUSING WORKS AND VILLAS CONSTRUCTION

PROJECT DATE : 2015-2017
PROJECT DURATION: 24 MONTHS
PROJECT AREA : 120 APARTMENT AND VILLAS
PROJECT PRICE : 11.500.000 USD



STAR APART HOTEL CONSTRUCTION

PROJECT DATE : 2015-2017
PROJECT DURATION: 15 MONTHS
PROJECT AREA : 100 ROOMS
PROJECT PRICE : 9.000.000 USD



AGRICULTURAL CREDIT COOPERATIVES ANKARA REGIONAL UNIONCOOPERATIVE BUILDINGS

PROJECT DATE : 2014-2016
PROJECT DURATION: 15 MONTHS
PROJECT AREA : 16.800 M2
PROJECT PRICE : 10.275.000 USD

ONGOING PROJECTS



IRAQ SAMAWA 400-BED HOSPITAL

PRINCIPAL : GMS CONSTRUCTION
LEIPZIG GERMANY
DURATION : 36 MONTHS
CONTENT : 55,000 m2 ROUGH
CONSTRUCTION COMPLETED
HOSPITAL CONSTRUCTION,
ALL TRIM WORKS,
ELECTROMECHANICAL
WORKS AND ENVIRONMENTAL
ARRANGEMENT
AMOUNT : 55.500.000 \$
STATUS : ROUGH CONSTRUCTION
WAS COMPLETED, TRIM
WORKS ARE ONGOING



IRAQ GERMAN HOSPITAL

PRINCIPAL : IBN HAYYAN

DURATION : 48 MONTHS

CONTENT : CONSTRUCTION OF 58,700 m²
HOSPITAL ON TURNKEY BASIS

AMOUNT : 78.600.000 \$

STATUS : ROUGH CONSTRUCTION WAS
COMPLETED, MOBILIZATION IS
BEING MADE FOR TRIM WORKS



MOSCOW URJUMSKAYA POLICLINIC CONSTRUCTION

PRINCIPAL : MOSCOW MUNICIPALITY

DURATION : 18 MONTHS

CONTENT : CONSTRUCTION OF 11,507 m²
POLYCLINIC ON TURNKEY BASIS
: 28.500.000 \$

AMOUNT : MOBILIZATION IS COMPLETE,
STATUS POWER AND WATER
DISPLACEMENT IS ONGOING



MOSCOW SALTIKOVSKAYA SCHOOL CONSTRUCTION

PRINCIPAL : MOSCOW MUNICIPALITY

DURATION : 24 MONTHS

CONTENT : CONSTRUCTION OF 16,564 m²
SCHOOL ON TURNKEY BASIS
: 30.600.000 \$

AMOUNT : PROJECTS ARE BEING
STATUS : PREPARED, MOBILIZATION
PREPARATIONS ARE ONGOING

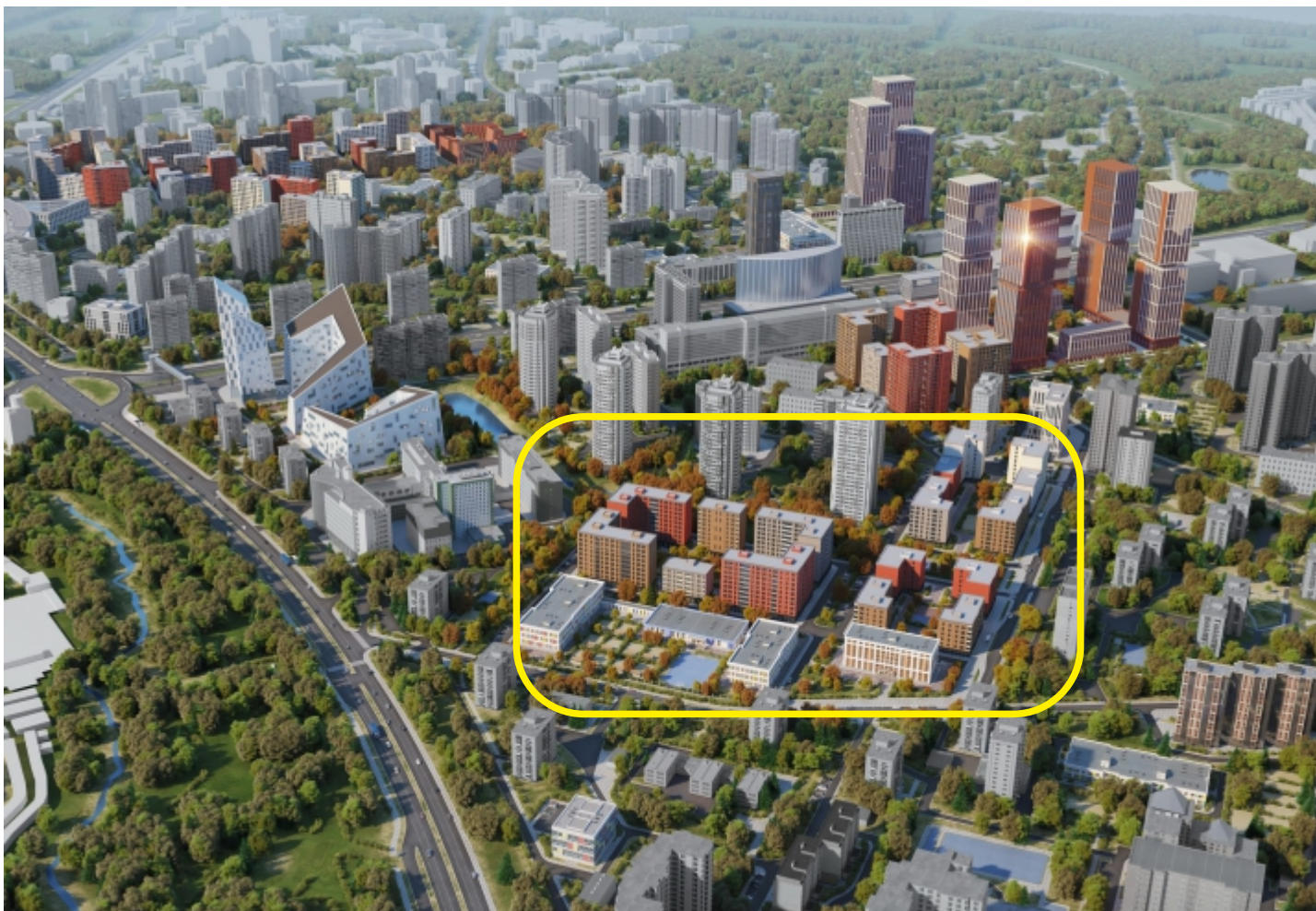

MOSCOW JULYEBINA RESIDENCE RENOVATION CONSTRUCTION

PRINCIPAL : MOSCOW MUNICIPALITY
DURATION : 60 MONTHS
CONTENT : CONSTRUCTION OF 221,520 m²
RESIDENCE RENOVATION ON
TURNKEY BASIS
AMOUNT : 415.500.000 \$
STATUS : PROJECT PREPARATION
WORKS ARE ONGOING



MOSCOW MNEVNIKI SCHOOL CONSTRUCTION

PRINCIPAL : MOSCOW MUNICIPALITY
DURATION : 21 MONTHS
CONTENT : CONSTRUCTION OF 15,800 m²
SCHOOL AND KINDERGARTEN
ON TURNKEY BASIS
AMOUNT : 34.500.000 \$
STATUS : CONTRACT WAS SIGNED,
PROJECT PREPARATIONS
ARE ONGOING



AFFILIATES



Baghdad / Iraq



Tripoli / Libya



Moskow / Russia Fed.



Tashkent / Uzbekistan

Halide Edip Adıvar Mah. Sultan Sk. No: 28 Kut Yapı İş Merkezi Kat: 2 Şişli İstanbul

Tel: +90 212 210 55 61 Fax: +90 212 220 21 85

www.opalinsaat.com - info@opalinsaat.com